

FILED
 JUL 4 1928
 GREENVILLE, S. C.

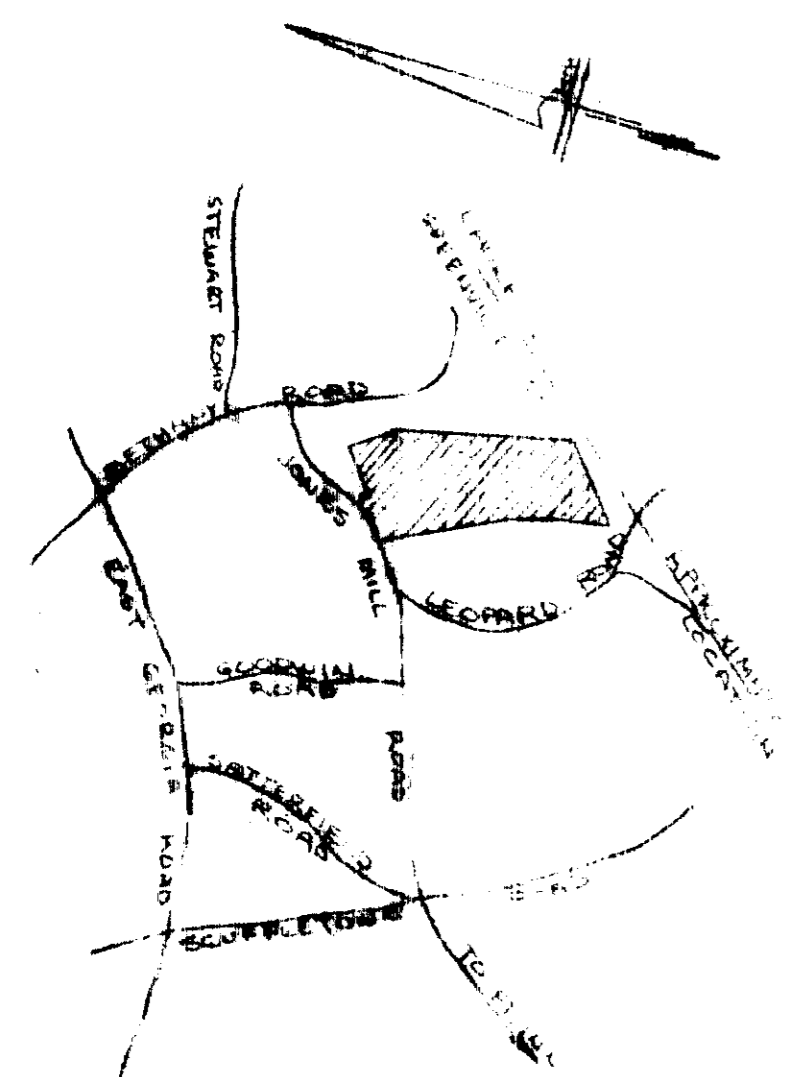
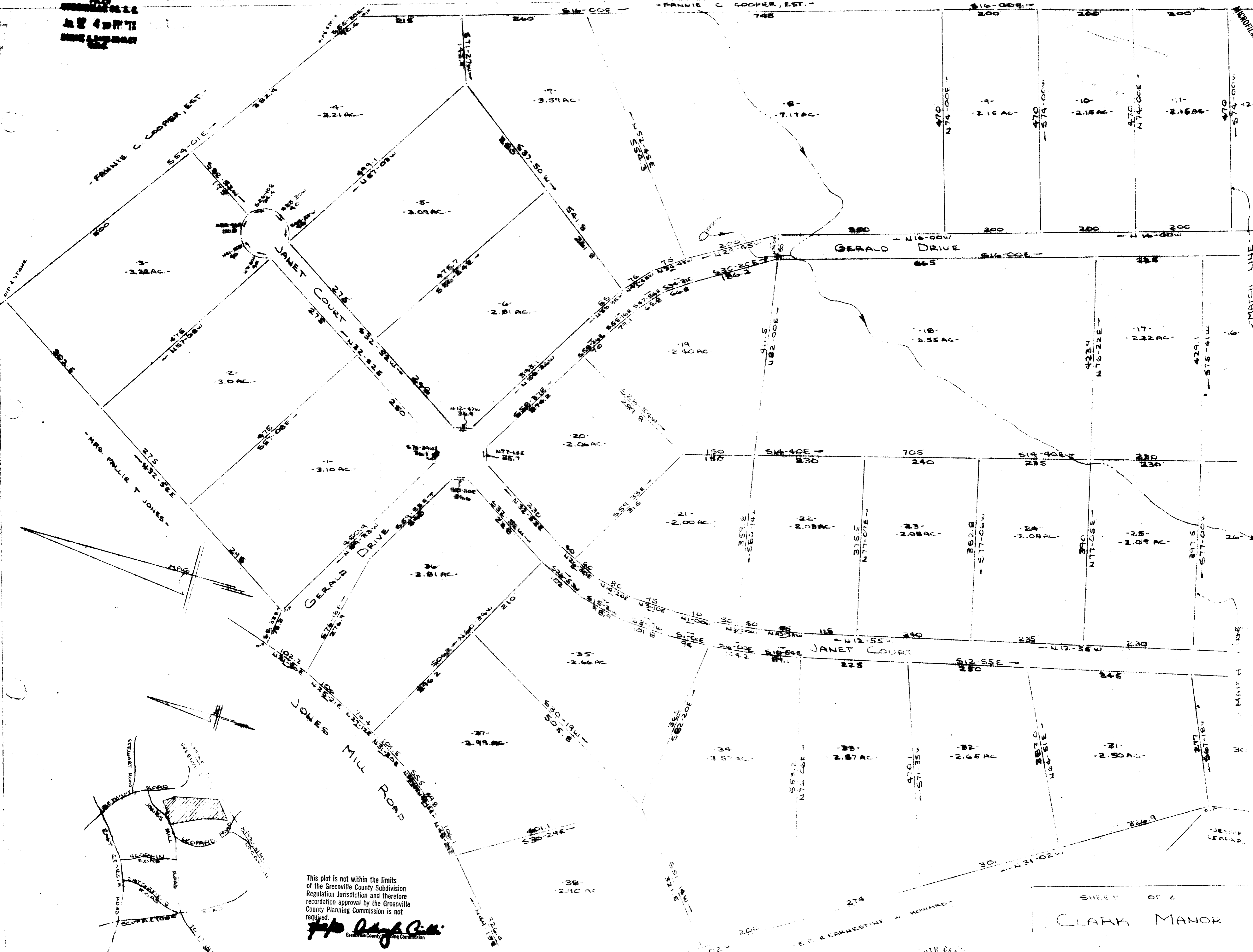

This plot is not within the limits of the Greenville County Subdivision Regulation Jurisdiction and therefore recordation approval by the Greenville County Planning Commission is not required.

[Signature]
 Greenville County Planning Commission

6-H-61

1439

JUL 4 1928

Plat Filed This 12 day of July 1928
 And Recorded in Vol. 64 Page 61 of 498 M
[Signature]
 Register Means Conveyance Greenville County, S. C.



SHEET 1 OF 2
CLARK MANOR
 NEAR JONES MILL ROAD
 SCALE: 1" = 100'
 JUNE 11 1928
 ERNESTINE N. HOWARD
 SURVEYOR

LOCATION MAP